



---

## GTC KICKS OFF 2020 WITH AN AMAZING JANUARY

GTC has had a great start to 2020. In January alone our firm was awarded four projects across a spectrum of genres:

The Pueblo West Civic Building is a 15,000 sf new administrative building for the Pueblo West Metropolitan District. This is a design-build project with **SEH**.

Centerra Industrial Building No. 6. This is another 123,000 sf tilt-wall structure in a series of buildings we've been fortunate to win in the Centerra Industrial Park. In recent years GTC has completed Centerra 1, 2, and 4; we are currently working on Building 5. The architect we've been working with for all of these buildings is **Ware Malcomb**.

This sitework-based project of Valley Country Club Tennis Courts involves ripping out the club's old courts and laying the groundwork for five new tennis courts plus three pickleball courts. Working with **Galloway & Company, Inc**.

D-BATS is a 25,236 sf athletic facility tenant finish in Centerra Industrial Building #5, which GTC is currently constructing with **Springhaus Architecture**. GTC is also completing a 62,579 sf athletic facility tenant finish in the same building for NorCo Volleyball with **Hauser Architects**.

---



## GTC's 1st ANNUAL GOLF TOURNAMENT

BENEFITING BUILDING WARRIORS

APRIL 30TH, 2020

11:00AM

TOPGOLF THORNTON



CLICK HERE TO  
REGISTER

GTC has partnered with Building Warriors, a non profit organization devoted to the provision of wellness services and training for emergency responders and their families for this exciting fund raising event. All proceeds will go to help first responders and their families that have been affected by traumatic experiences.

To learn more about Building Warriors, please go to <https://www.buildingwarriors.org/>.

### EVENT DETAILS :

#### Course Name

Top Golf Thornton  
16011 Grant Street  
Thornton Colorado 80023

#### Thursday, April 30, 2020

- Pre-registration Start Time | 10:45 AM
- Registration and Warm Up | 11:00 AM
- Welcome Announcements | 11:30 AM
- Game 1 | 12:00 PM
- Game 2 | 01:30 PM
- Awards | 02:45 PM

---

## GTC CHAMPIONS CAREERS IN CONSTRUCTION WITH NEW OUTREACH POSITION

With the threat of the construction industry's imminent labor shortage, GTC decided it could do more, so the firm's leadership created a specific Outreach Program. But in the first six months of its existence, the new program has exceeded everyone's wildest expectations.

[\[Read more....\]](#)

---



We have some new faces at since our last Newsletter went out, in Summer 2019. Welcome aboard - we're so pleased to have you on our team:

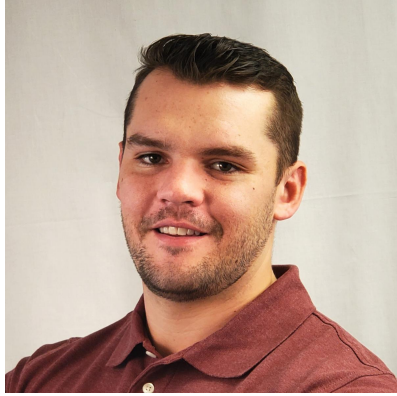

Anton Barlow is a new Estimator in our Longmont office.



Josh Staudt is a Senior Estimator, based in our Longmont office.



Ben Gustas is a Senior Project Engineer in our Longmont office.



Tim Robitaille is a new Superintendent, currently working on our Intersand Windsor project.



Dan Pulinski is a new Assistant Superintendent, currently working on Loveland Fire Station No. 7.



Alec Sieben is a new Laborer.



Ted Vigil is a new carpenter.

---

## GRAND OPENINGS



**ADAMS COUNTY FIRE STATION NO. 11**

Location: Denver  
Architect: Allred & Associates



**BCH CMC MEDICAL OFFICE BUILDING #2**

Location: Lafayette  
Architect: Boulder Associates



**INDIANA PLAZA CORE & SHELL AND HEARTLAND  
DENTAL TENANT FINISH**

Location: Arvada  
Architect (C&S): nama partners  
Architect (TI): SEH Architects



**REGIS STUDENT CENTER ADDITION/REMODEL**

Location: Denver  
Architect: Soderstrom

---

**RECENTLY COMPLETED**



**HOLLY HILLS CLUBHOUSE & POOL**

Location: Thornton  
Architect: VFLA



**WESTMINSTER GREENHOUSE AND ADMIN  
BUILDINGS (ENGLAND PARK GREENHOUSE  
CENTER)**

Location: Westminster  
Architect: D2C



**VISTA HIGHLANDS - SITE IMPROVEMENTS AND  
RETAIL CORE & SHELL LOTS 3 AND 5**

Location: Broomfield  
Architect: Naos Design Group



**1ST BANK CANDELAS**

Location: Arvada  
Architect: Mittelstaedt Cooper & Associates

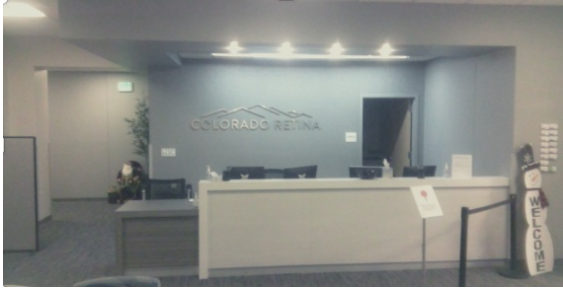

**BCH CMC MOB 2 COLORADO RETINA  
LAFAYETTE TI**  
Location: Lafayette  
Architect: Boulder Associates



**BCH CMC MOB 2 PREMIER EYE SURGERY CENTER  
TI**  
Location: Lafayette  
Architect: Boulder Associates



**ASCENT CLASSICAL ACADEMY**  
Location: Golden  
Architect: AndersonMasonDale



**DPS SAMSONSITE HIGH SCHOOL RENOVATION**  
Location: Denver  
Architect: CannonDesign



**DPS KIPP SUNSHINE PEAK ACADEMY**  
Location: Denver  
Architect: Cuningham Group



**LOVELAND CLASSICAL SCHOOLS LOCKER ROOMS**  
Location: Loveland  
Architect: Hord Coplan Macht



**WELD RE-1 SOUTH VALLEY MIDDLE SCHOOL  
RENOVATION**  
Location: Platteville  
Architect: Treanor HL



**WELD RE-1 PLATTEVILLE ELEMENTARY SCHOOL  
ADDITION/RENOVATION**  
Location: Platteville  
Architect: Treanor HL



**CITADEL ON COLFAX SUBDIVISION PHASE 1**

## UNDER CONSTRUCTION



### GREELEY FIRE STATION NO. 2

Location: Greeley  
Started: Nov 2019  
Architect: SEH, Inc.



### GREELEY FIRE STATION NO. 6

Location: Greeley  
Started: Nov 2019  
Architect: SEH, Inc.



### MONTAINE ADULT AMENITIES CLUBHOUSE

Location: Castle Rock  
Started: Feb 2020  
Architect: DTJ Design



### CENTERRA INDUSTRIAL BUILDING NO. 5

Location: Loveland  
Started: Sept 2019  
Architect: Ware Malcomb



### SWALLOWS CHARTER ACADEMY

Location: Pueblo West  
Started: May 2019  
Architect: Hord Coplan Macht



### LOVELAND FIRE STATION NO. 7

Location: Loveland  
Started: April 2019  
Architect: Belford Watkins Group

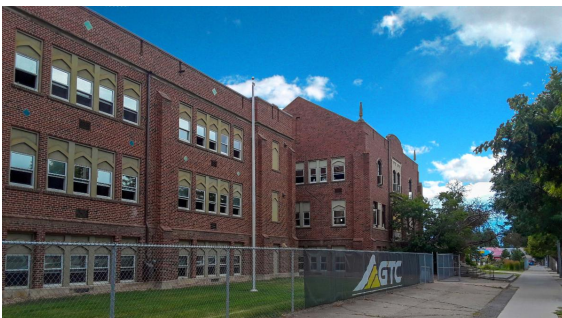

### SVVSD MAIN ST. SCHOOL & ECE RENOVATION

Location: Longmont  
Started: May 2019

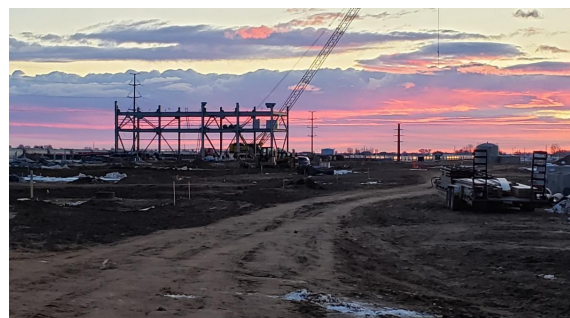

### INTERSAND WINDSOR

Location: Windsor  
Started: Aug 2019

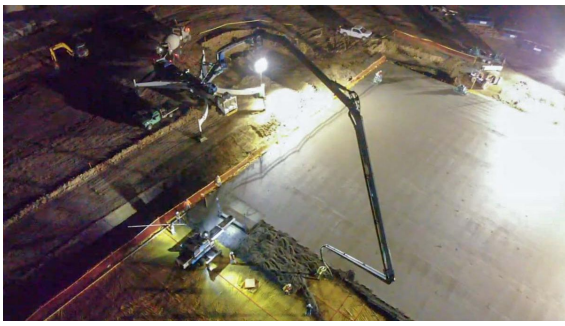

**LCC AT CTC BUILDING C**

Location: Louisville  
Started: July 2019  
Architect: Intergroup Architects



**VISTA HIGHLANDS LOT 9**

Location: Broomfield  
Started: July 2019  
Architect: Naos Design Group



**BIG SPLASH CARWASH**

Location: Colorado Springs  
Started: Nov 2019  
Architect: Howa Design



**PRIMROSE DAYCARE CANDELAS**

Location: Arvada  
Started: Oct 2019  
Architect: Galloway & Company



**USPS CARRIER ANNEX**

Location: Erie  
Started: Oct 2019  
Architect: Excel Engineering, Inc.



**BLUE CANYON TECHNOLOGY TI**

Location: Lafayette  
Started: Dec 2019  
Architect: Ware Malcomb



**FORDHAM BUILDING TI**

Location: Longmont  
Started: Nov 2019  
Architect: DTJ Design



**GWIP - BROE OFFSITE**

Location: Windsor  
Started: Sept 2019  
Architect: (n/a)

Berce Dome | Regis University  
UNC Greeley Dishroom  
WAAYB Organics TI  
Banner-Atlas Fort Collins ASC  
Golden View Classical Academy Ph. 3  
Molecular Products Expansion  
LCC at CTC Bldg B  
Hill Middle School Renovation  
SVVSD Spark Discovery ECE Renovation  
Westminster MOB Core & Shell  
Swallows Charter Phase 3  
SVVSD Lyons Middle-Senior High Auditorium  
Poudre Fire Authority Maintenance Shop Addition  
Pueblo West Civic Building  
Valley Country Club Tennis Court Site Work  
Mineral MOB TI

Brandon Dooling | Marketing Director | [bdooling@gtc1.net](mailto:bdooling@gtc1.net)  
Dennis Richard | Vice President of Business Development | [drichard@gtc1.net](mailto:drichard@gtc1.net)

303-772-4051 | <http://www.gtc1.net>