

2018

SUMMER
NEWSLETTER



www
gtc1
net

YOUR CONSTRUCTION PARTNER



ADAMS COUNTY FIRE STATION NO. 11 - UNDER CONSTRUCTION

COLORADO ASA NAMES GTC "GENERAL CONTRACTOR OF THE YEAR"

This past May GTC was honored to be awarded General Contractor of the Year in the \$50-100M category from the American Subcontractors Association of Colorado. This is the sixth time in the past ten years GTC has received the award from ASAC, including in 2015 and 2017.

asacolorado.com



UNDER CONSTRUCTION GROUNDBREAKINGS



ADAMS COUNTY FIRE STATION NO. 11

Location: Denver
Started: June 2018
Architect: Allred & Associates



CENTERRA INDUSTRIAL BUILDING NO. 4

Location: Loveland
Started: April 2018
Architect: Ware Malcomb

ARVADA POLICE STATION DELTA



Location: Arvada
Started: June 2018
Architect: Barker Rinker Seacat

IN PROGRESS



GATEWAY VILLAGE RETAIL LOT 7

Location: Golden
Started: Sept 2017
Architect: Davis Wince



LCC AT CTC BUILDING A

Location: Louisville
Started: Dec 2017
Architect: Intergroup



SOUTH METRO FIRE STATION NO. 32

Location: Centennial
Started: Nov 2017
Architect: OZ



BCH ERIE MOB CORE & SHELL

Location: Erie
Started: Feb 2018
Architect: PEH

DPS DSST COLLEGE VIEW CAMPUS CAFETERIA BUILDING



Location: Denver
Started: June 2018
Architect: MOA

MORE IN PROGRESS



EAGLE POINT RECREATION CENTER ADDITION/RENOVATION

Location: Arvada
Started: Dec 2017
Architect: Essenza

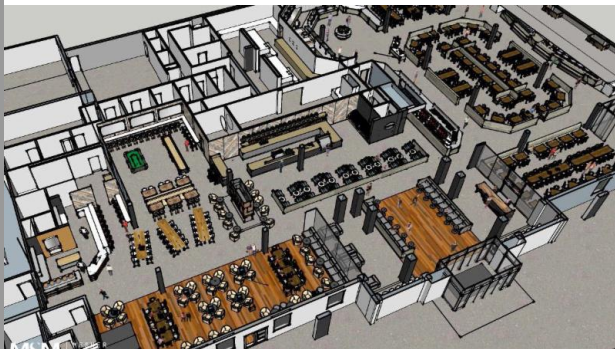

REGIS STUDENT CENTER ADDITION/REMODEL

Location: Denver
Started: Jan 2018
Architect: Soderstrom



APS RANGEVIEW HIGH SCHOOL ADDITION/RENOVATION

Location: Aurora
Started: Dec 2017
Architect: Larson Incitti



DPS DSST CONSERVATORY GREEN ADDITION

Location: Denver
Started: Jan 2018
Architect: RB+B

WELD RE-1 PLATTEVILLE ELEMENTARY SCHOOL ADDITION/RENOVATION

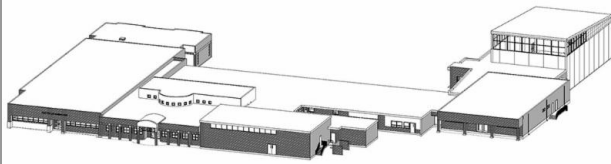

Location: Platteville
Started: Feb 2018
Architect: Treanor HL

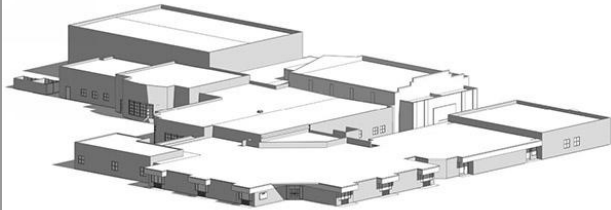

WELD RE-1 SOUTH VALLEY MIDDLE SCHOOL RENOVATION

Location: Platteville
Started: June 2018
Architect: Treanor HL

ALSO UNDERWAY



SOUTH ADAMS COUNTY WATER AND SANITATION DISTRICT D&C EXPANSION

Location: Henderson
Started: May 2018
Architect: PEH



TOUCHSTONE IMAGING LAKEWOOD

Location: Lakewood
Started: May 2018
Architect: Davis / Jones



HEALTHONE TENANT FINISH AT 7600 QUINCY

Location: Denver
Started: May 2018
Architect: David Partnership



NIWOT ELEMENTARY SCHOOL IMPROVEMENTS

Location: Niwot
Started: May 2018
Architect: Wold Architects and Engineers



SVVSD CDC RENOVATION

Location: Longmont
Started: June 2018
Architect: DLR Group



1ST BANK FIRESTONE CANOPY

Location: Firestone
Started: May 2018
Architect: Kenney Architects

RECENTLY COMPLETED



AURORA FIRE STATION NO. 15

Location: Aurora
Architect: HB&A



CARENOW KEN CARYL CORE & SHELL AND TI

Location: Louisville
Architect: nama partners (core & shell);
Davis Partnership (TI)



BCH URGENT CARE / FAMILY PRACTICE TI

Location: Superior
Architect: Intergroup

TOUCHSTONE IMAGING WHEAT RIDGE

Location: Wheat Ridge
Architect: Davis / Jones



ESTES PARK PHARMACY REMODEL

Location: Estes Park
Architect: DH Design



BCH FOOTHILLS LANDSCAPE PHASE 3

Location: Boulder
Architect: Ouellette & Associates



ALL THREE TENANT FINISHES AT 633 CTC BLVD - KEYSTONE GROUP; MOLECULAR PRODUCTS; WILD GOOSE MEHEEN

Location: Louisville
Architect: PEH



AMERICAN WATER WORKS ASSOCIATION TI

Location: Denver
Architect: Mark Hoskin

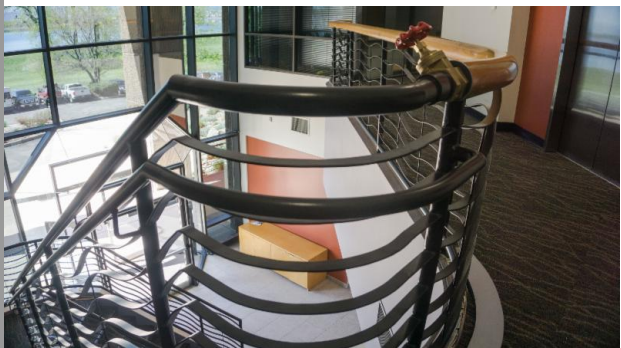

LCC AT CTC SITE IMPROVEMENTS

Location: Louisville
Architect: Intergroup

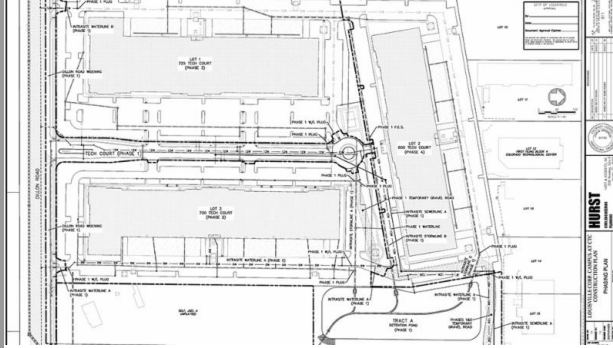

1ST BANK CHEYENNE HILLS

Location: Colorado Springs
Architect: Mittelstaedt Cooper & Associates



MPS WELBY COMMUNITY SCHOOL ADDITION

Location: Denver
Architect: Humphries Poli

Dennis Richard | Vice President of Business Development | drichard@gtc1.net
Brandon Dooling | Director of Business Development | bdooling@gtc1.net
303-772-4051 | <http://www.gtc1.net>

